

ALL DIMENSIONS TO BE CHECKED ON SITE
NO DIMENSIONS TO BE SCALED FROM THIS DRAWING
DRAWING IS TO BE READ IN CONJUNCTION WITH RELEVANT
CONSULTANTS DRAWINGS

A1

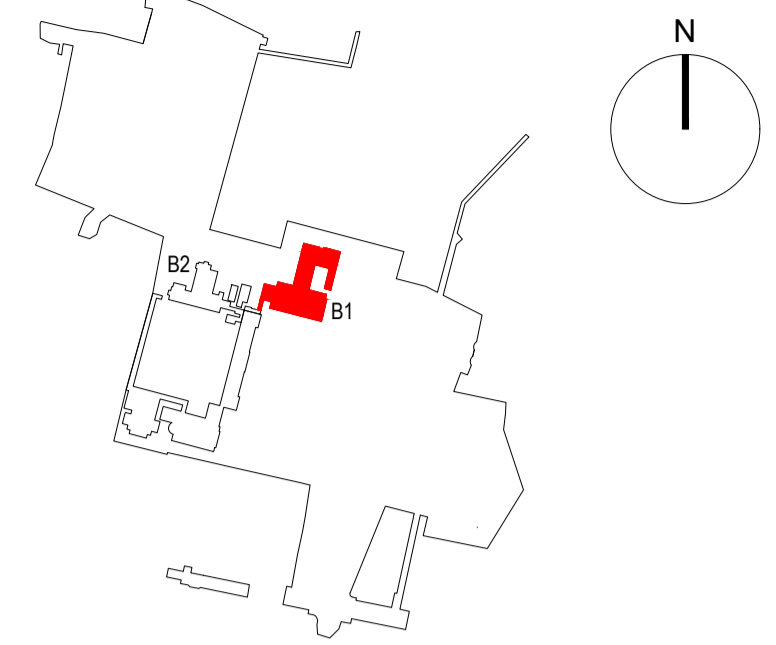

KEY PLAN

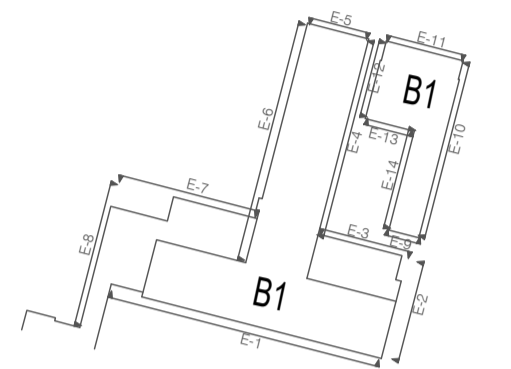

ELEVATION KEY

NOTE: REFER TO MCCULLOUGH
MULVIN ARCHITECTS DRAWING
PACK FOR MORE INFORMATION
ON THE EXISTING SEMINARY
BUILDING AND PROPOSED
DEMOLITIONS AND ALTERATIONS

REV	DATE	DESCRIPTION	CKH	DRN
P1	MAY '21	ISSUED FOR PLANNING		NF

STATUS CODE DESCRIPTION
ISSUED FOR PLANNING APPROVAL

APPLICANT NAME

CWTC Multi Family ICAV acting on behalf of its sub-fund DBTR DR1 Fund

PROJECT NAME

Holy Cross College SHD

LOCATION

Holy Cross College, Clonliffe Road, Dublin 3 and Drumcondra Road Lower, Drumcondra, Dublin 9

DRAWING
EXISTING BUILDING ELEVATIONS
BUILDING 1
ELEVATION 5 & 7

PROJECT NUMBER 950654 DATE May 21

SCALE@ A1: 1:100 DRAWN/CHECKED: NF

STATUS CODE: A1 DRAWING NUMBER: CLN-HJL-SW-ZZ-DR-A-2108 REVISION: P1

Henry J Lyons
Architecture + Interiors
henryjlyons.com +353 1 888 3333
info@henryjlyons.com 51-54 Pearse Street
Dublin D02 K466



O'Donnell+Tuomey

mcculloughmulvinarchitects



o'mahony pike

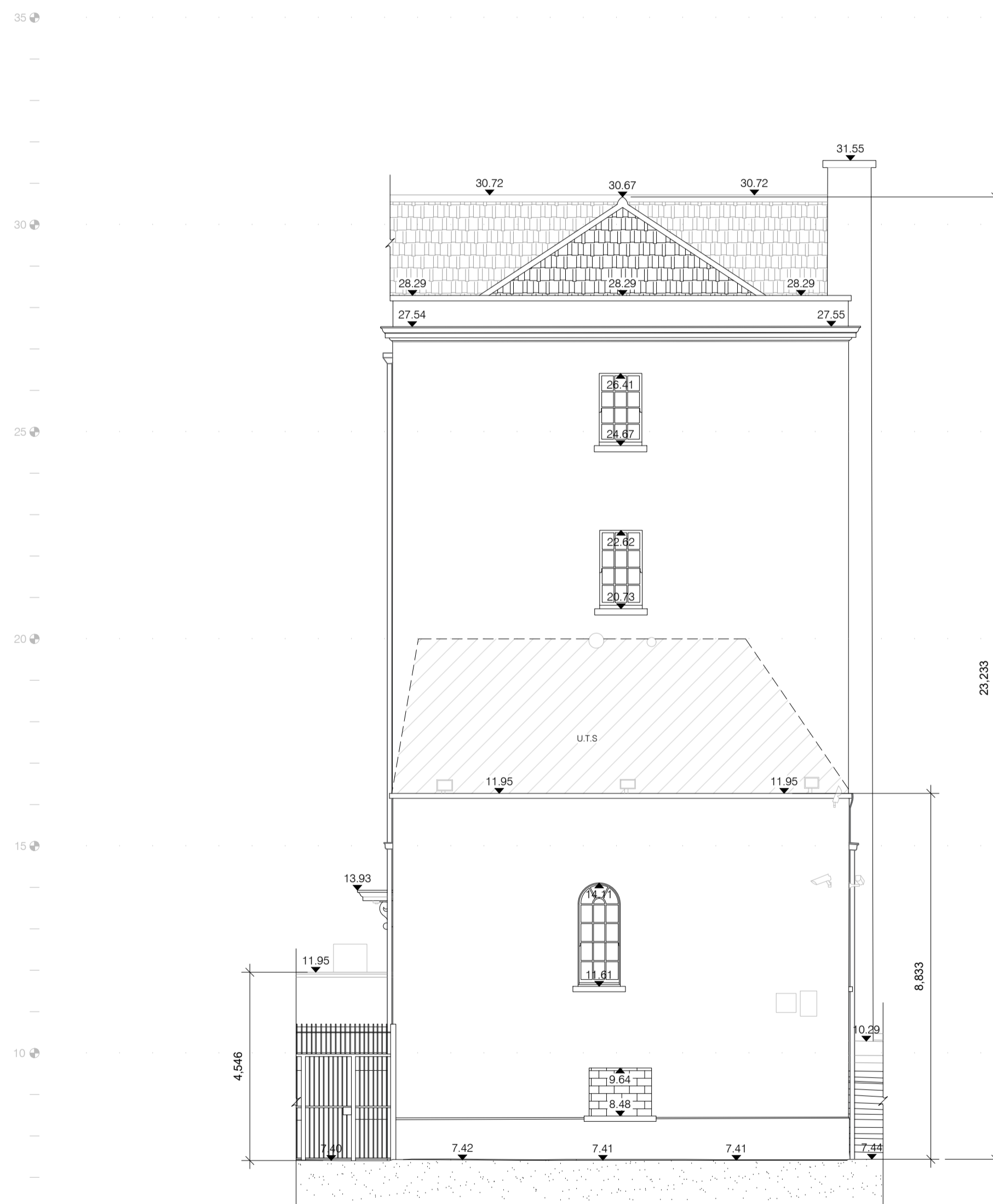

1 BUILDING 1 ELEVATION 5
SCALE: 1:100 METERS

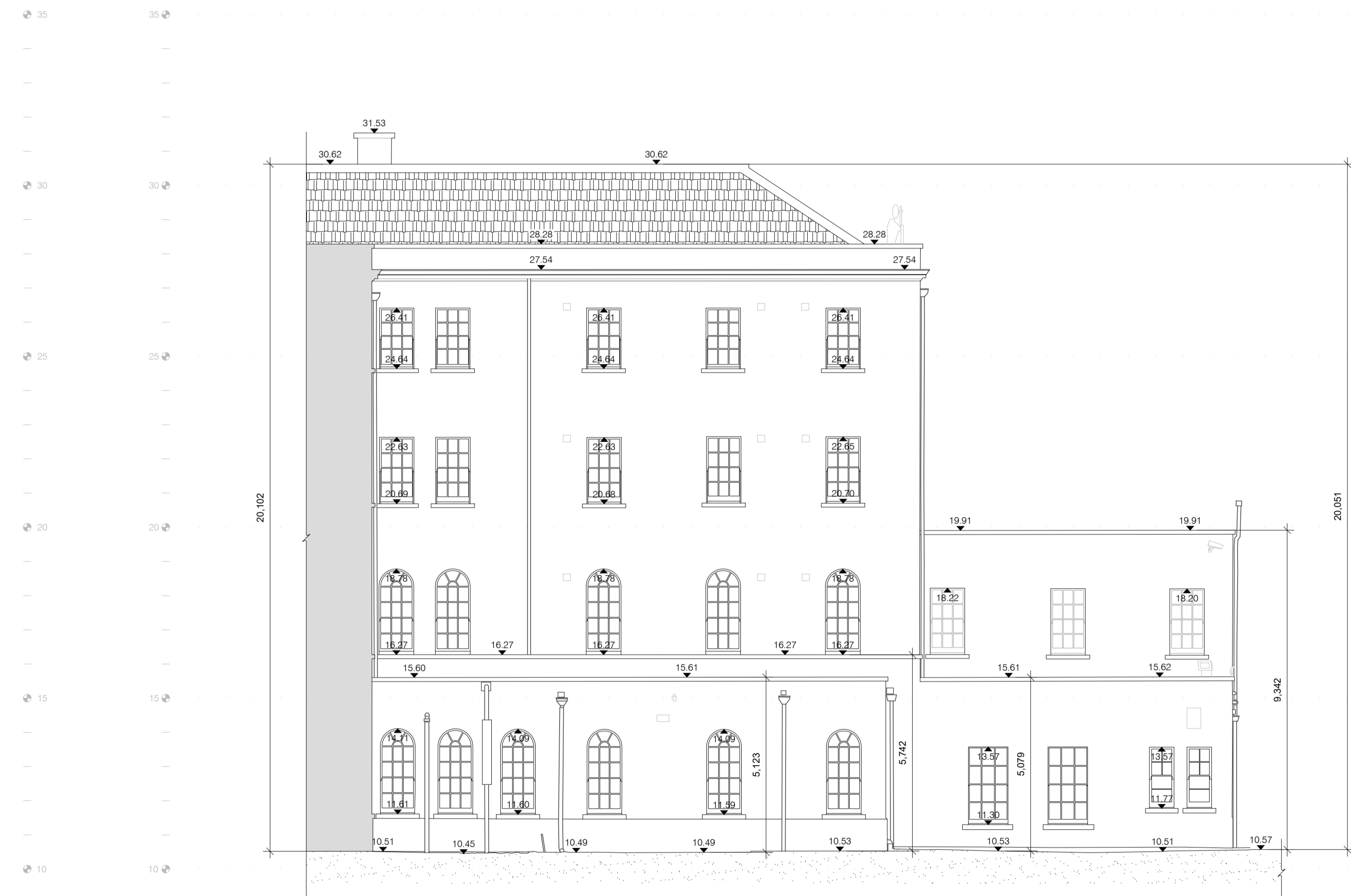

2 BUILDING 1 ELEVATION 7
SCALE: 1:100 METERS

ELEVATION

ELEVATION

ELEVATION